

PLAN SHOWING THE PROPOSED ADDITION TO THE
 EXISTING BUILDING IN PLOT No. 7B, SURVEY No. 146/1A, 1B,
 AT 167, PERUNGALATHUR VILLAGE, SAIDAPET TALUK,
 CHENGALPATTU DISTRICT.

FOR MR. C. PADMANABHA ACHARYA.
 SCALE: 1 INCH = 8 FEET (OR) 1 CM = 100 CM.

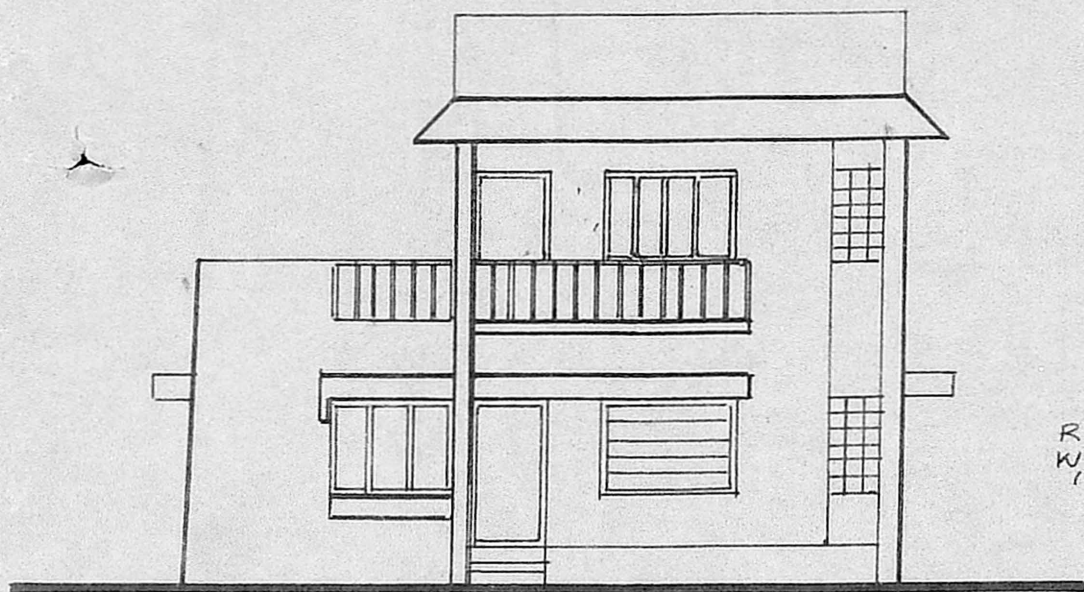

ELEVATION

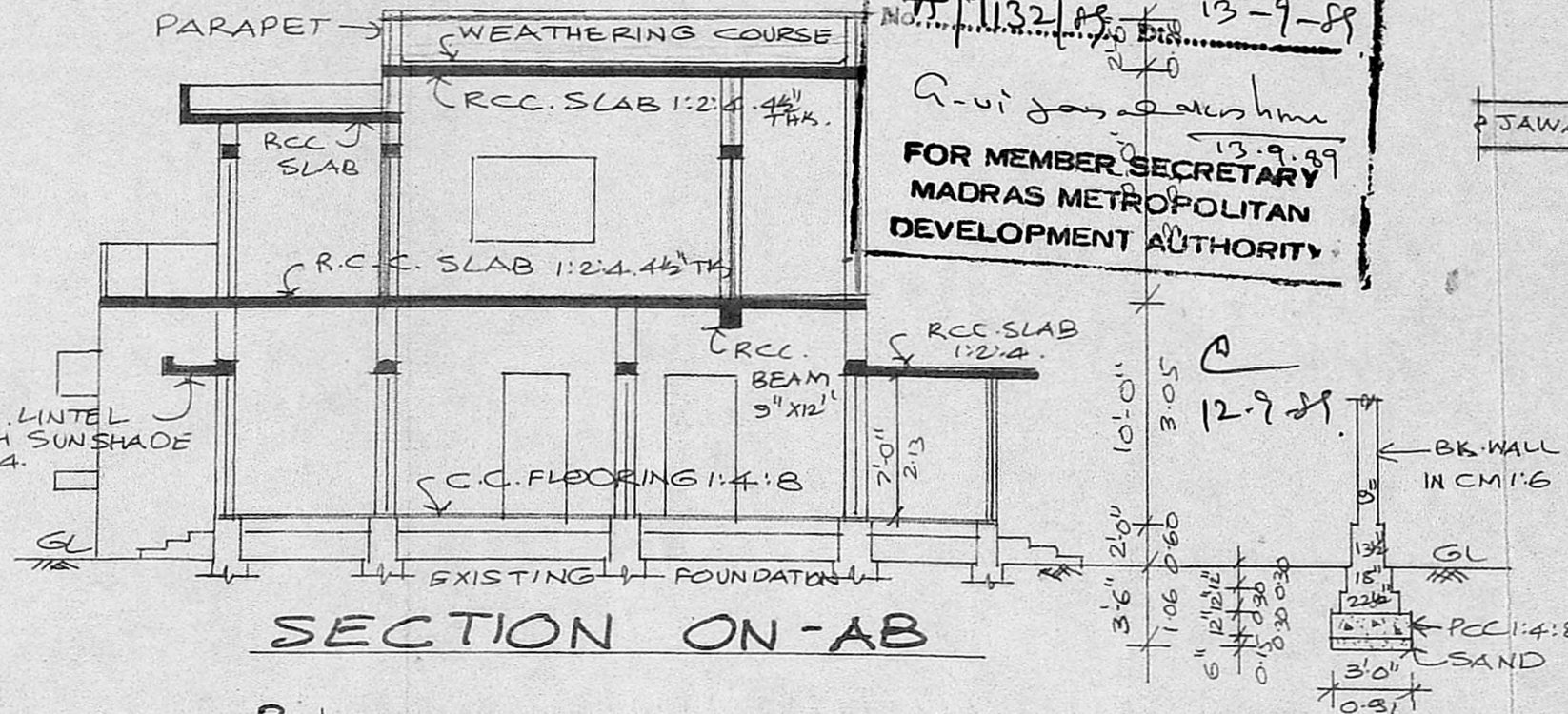

SECTION ON-AB

Planning Permit No. **A/902/89**
APPROVED
 Subject to the conditions in
 this office letter.
 NO. **A/7132/89** dt. **13-9-89**
 FOR MEMBER SECRETARY
 MADRAS METROPOLITAN
 DEVELOPMENT AUTHORITY

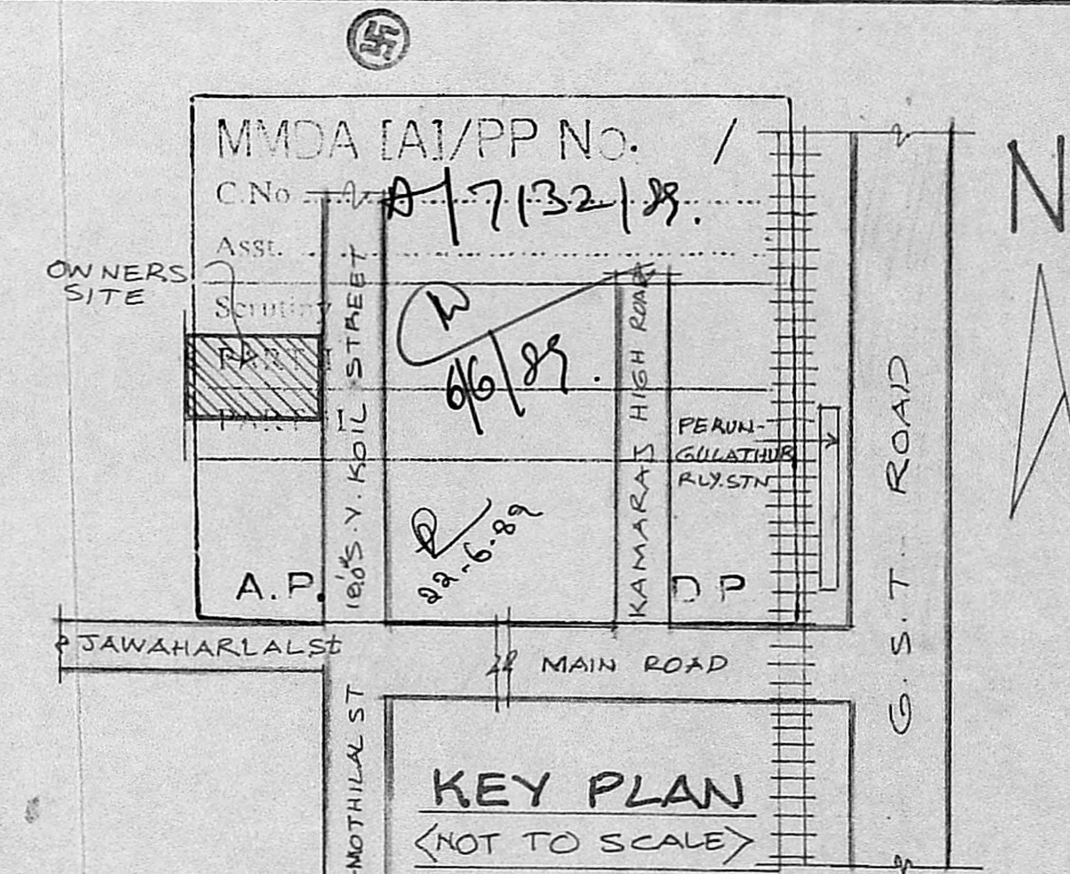

KEY PLAN
 (NOT TO SCALE)

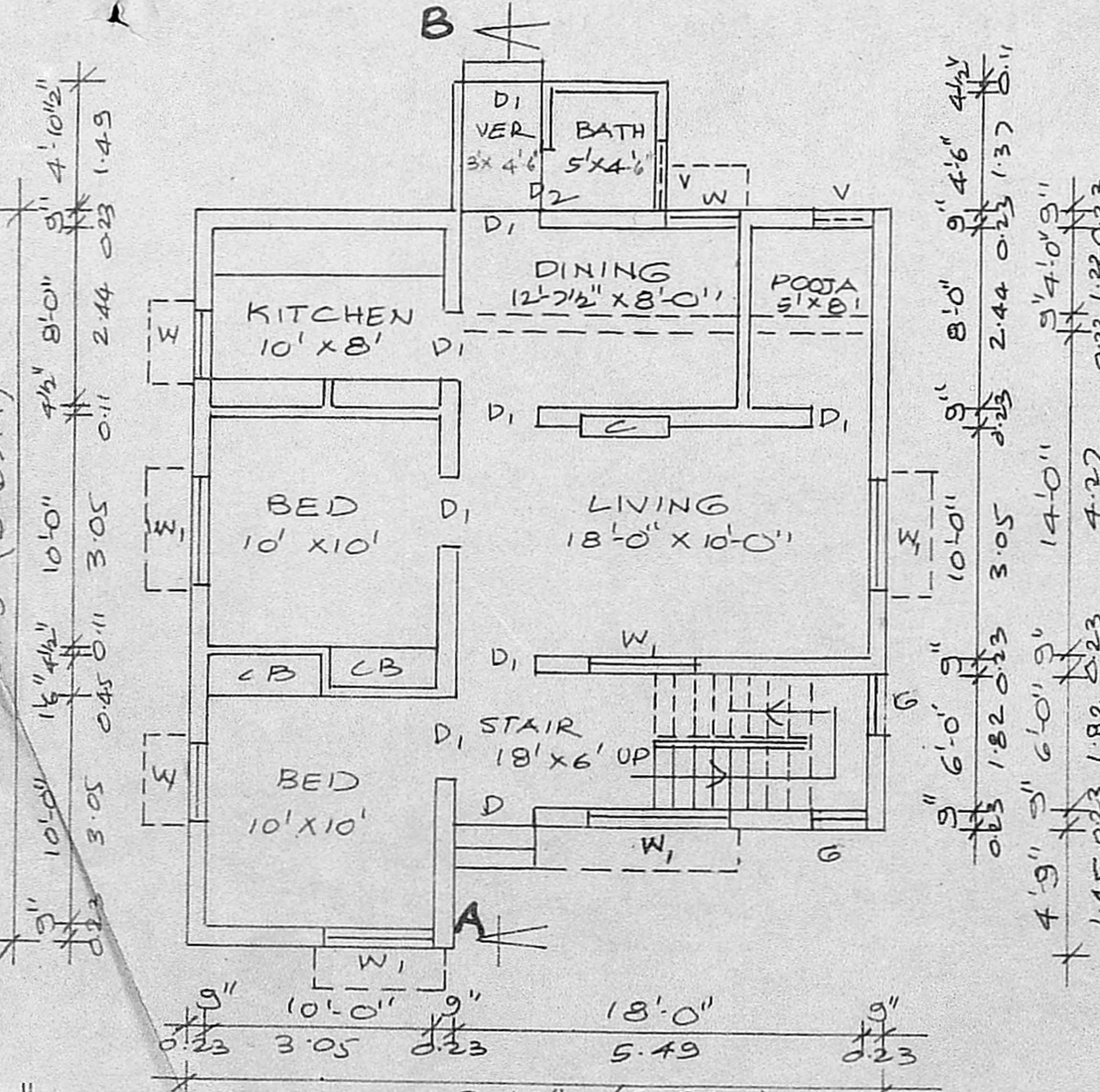

GROUND FLOOR PLAN

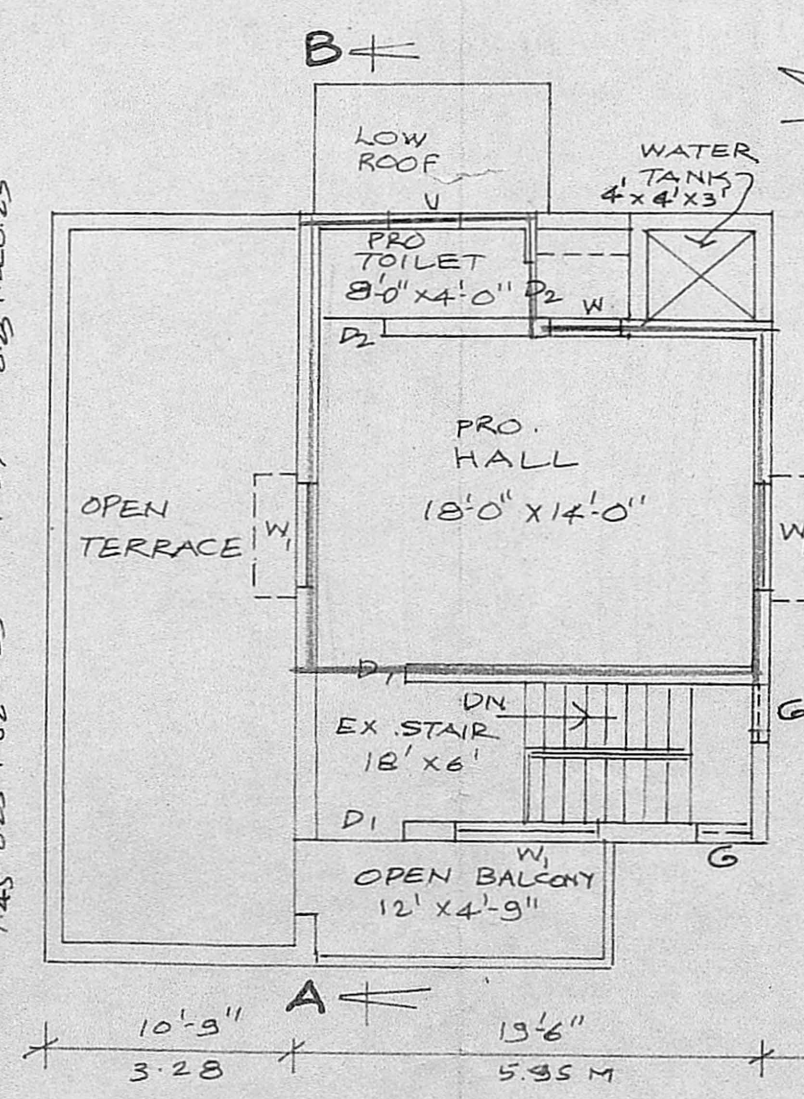

FIRST FLOOR PLAN

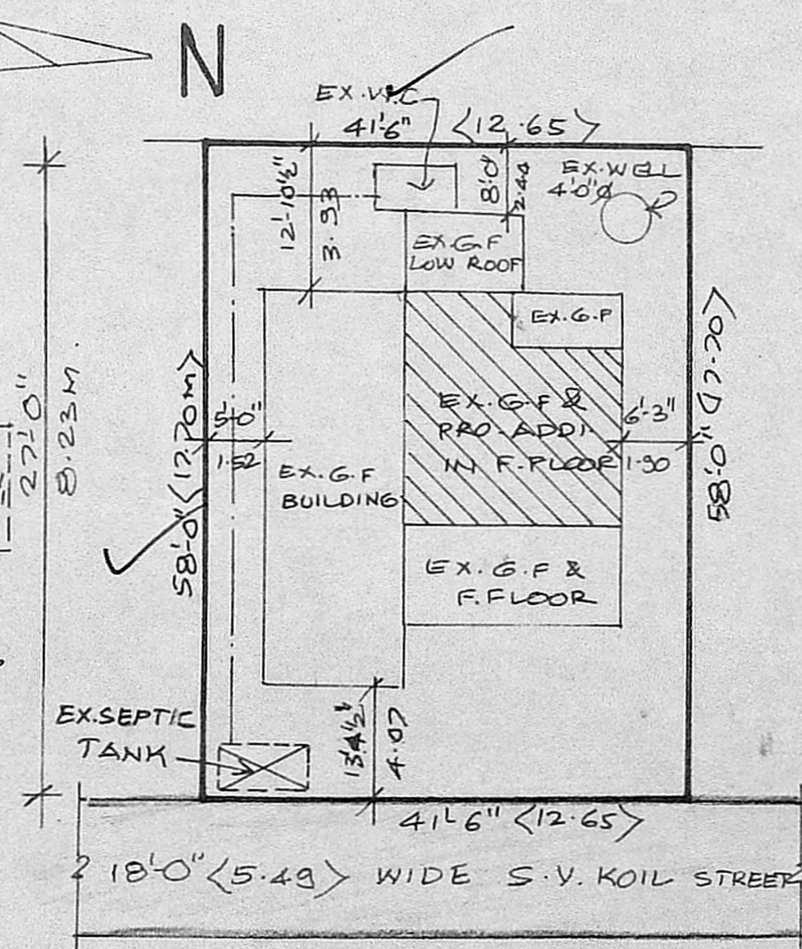

SITE PLAN

SCALE: 1" = 16'0" (OR) 1:200

JOINERY:

| | |
|--------------------|--------------------------------|
| D ... PANEL DOOR | 3'-3" x 7'-0" (OR) 0.99 x 2.13 |
| D1 ... " " | 3'-0" x 7'-0" ... 0.91 x 2.13 |
| D2 ... " " | 2'-6" x 7'-0" ... 0.76 x 2.13 |
| W ... " WINDOW | 3'-0" x 4'-6" ... 0.91 x 1.37 |
| W1 ... " " | 4'-6" x 4'-6" ... 1.37 x 1.37 |
| V ... " VENTILATOR | 2'-6" x 2'-0" ... 0.76 x 0.60 |
| G ... GRILL WORK | 3'-0" x 4'-6" ... 0.90 x 1.37 |

AREA:

| | | |
|------------------------|---------|--------|
| TOTAL PLOT AREA | 2407.00 | 223.61 |
| EXISTING G-FLOOR AREA | 315.86 | 85.08 |
| EXISTING F-FLOOR AREA | 146.25 | 13.59 |
| PROPOSED ADDI. IN P.F. | 330.97 | 30.75 |

COLOUR INDEX:

| | |
|-------------------|-----|
| OWNER'S BOUNDARY | --- |
| EXISTING BUILDING | --- |
| PROPOSED BUILDING | --- |
| EXISTING ROADS | --- |

C. Padmanabha Acharya
 OWNER'S SIGNATURE

R. Mohan Rao, D.C.S.
 LICENSED SURVEYOR
 CORPORATION OF MADRAS
 REG. NO. 14
 AMBATTUR TOWN SHIP
 ALANDUR MUNICIPALITY
 CONSULTING ENGINEER & CONTRACTOR
 Office: 15, MADLEY ROAD
 NAGAR, MADRAS-600 017